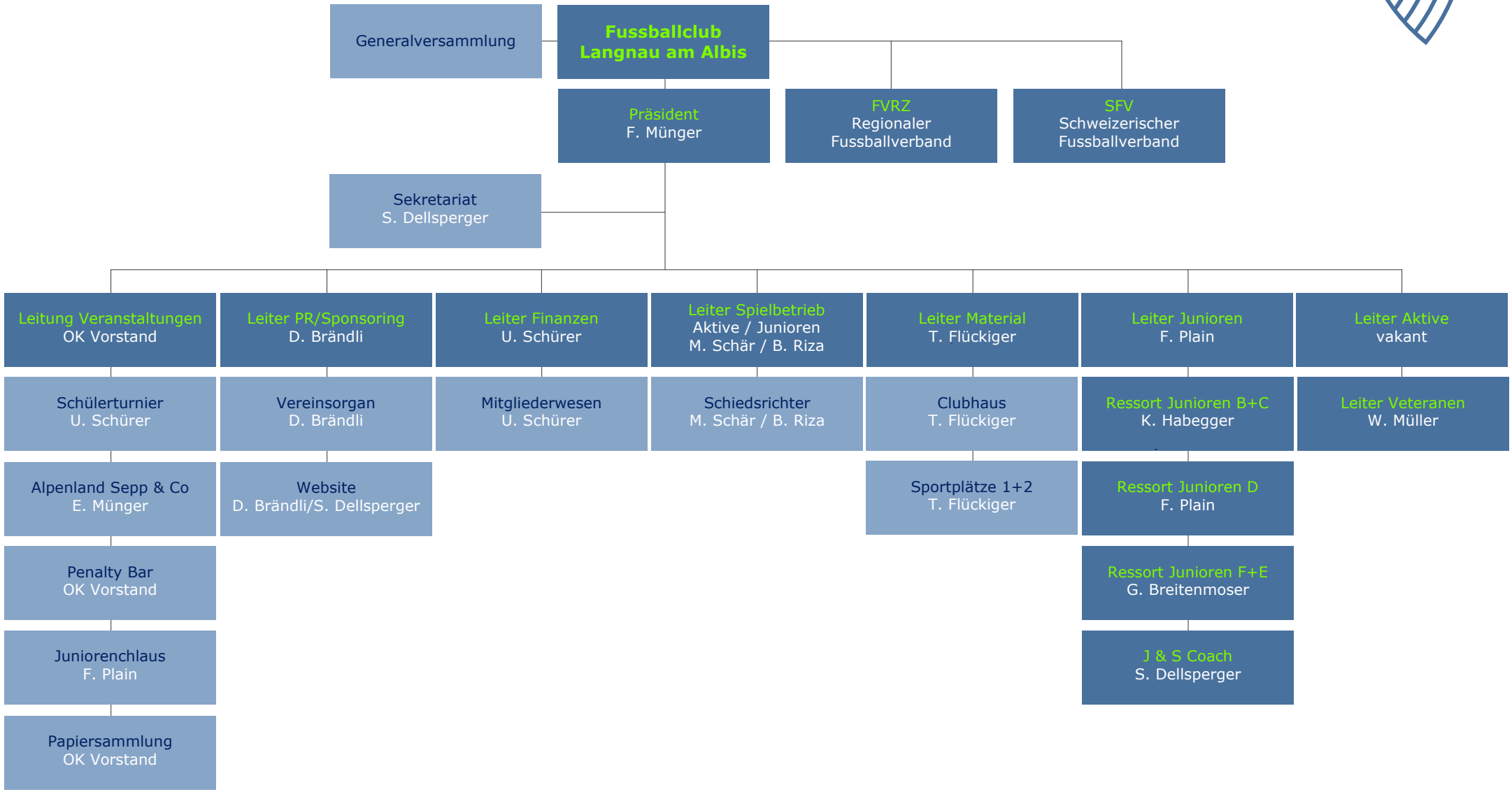# Organigramm des FC Langnau am Albis